

FRONT ELEVATION

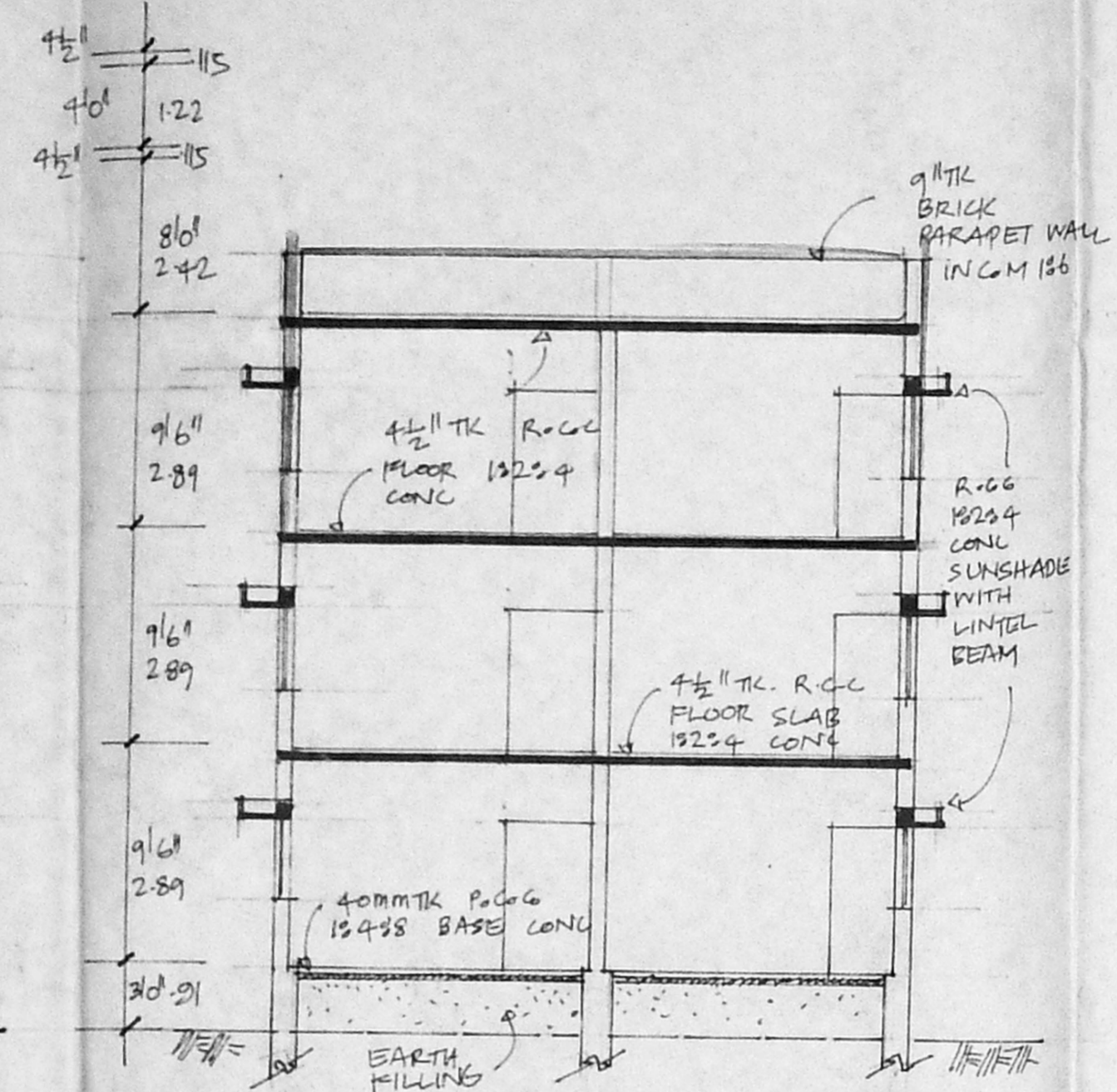

SECTION: AA

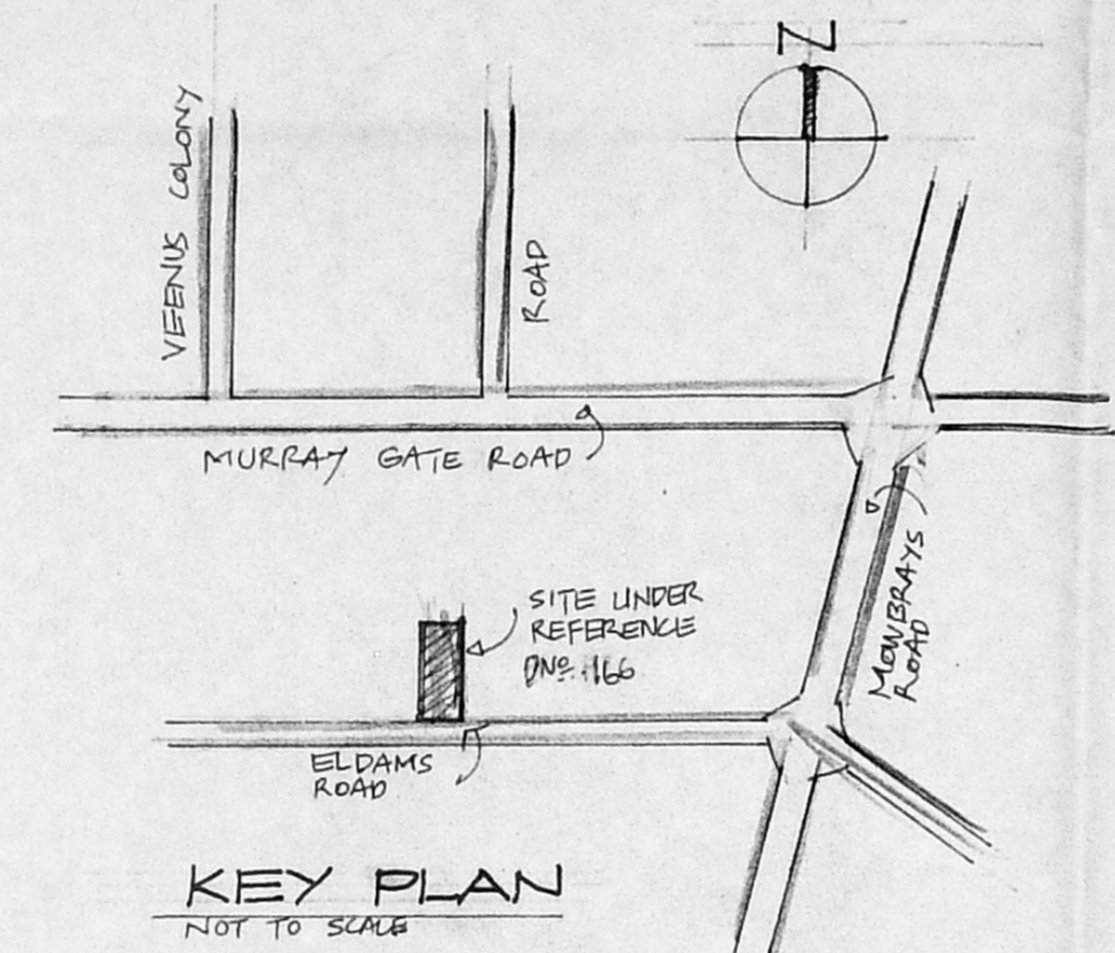

KEY PLAN
NOT TO SCALE

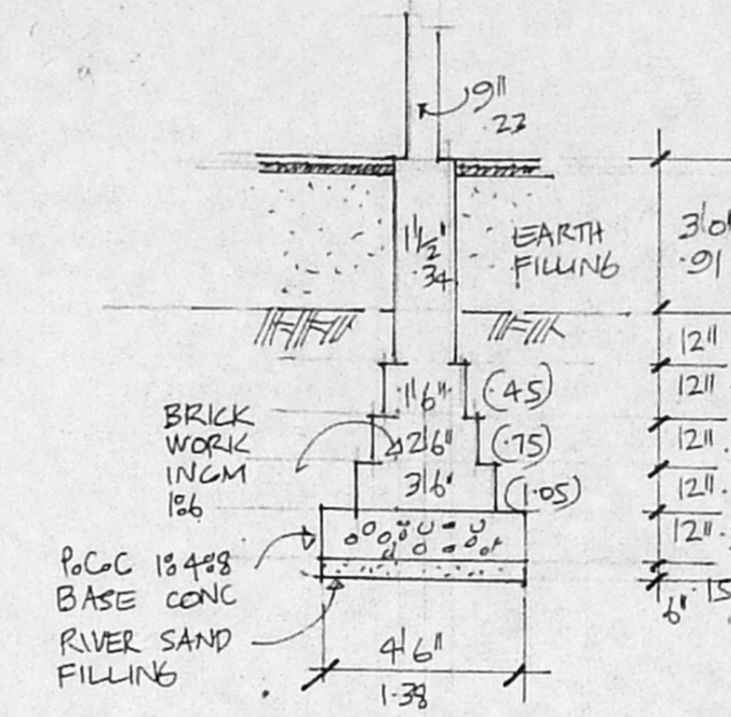

DETAILS OF FOUNDATIONS

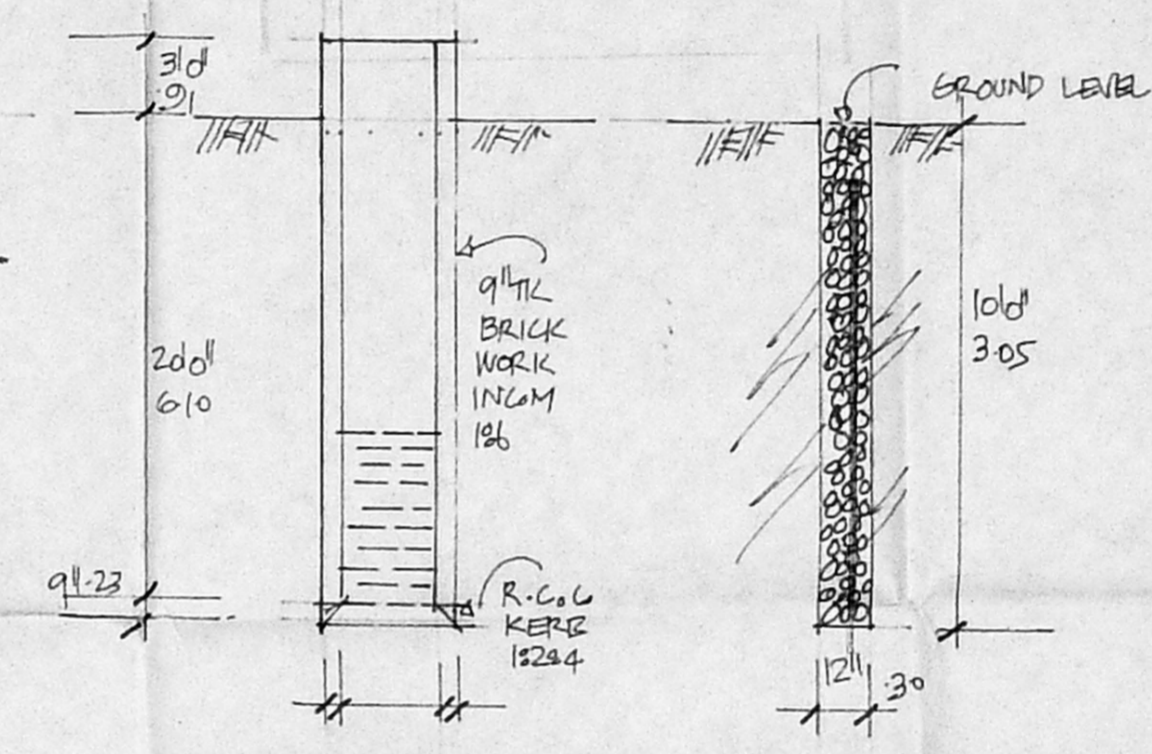

SECTION OF WELL

SECTION OF PERCOLATION PITS

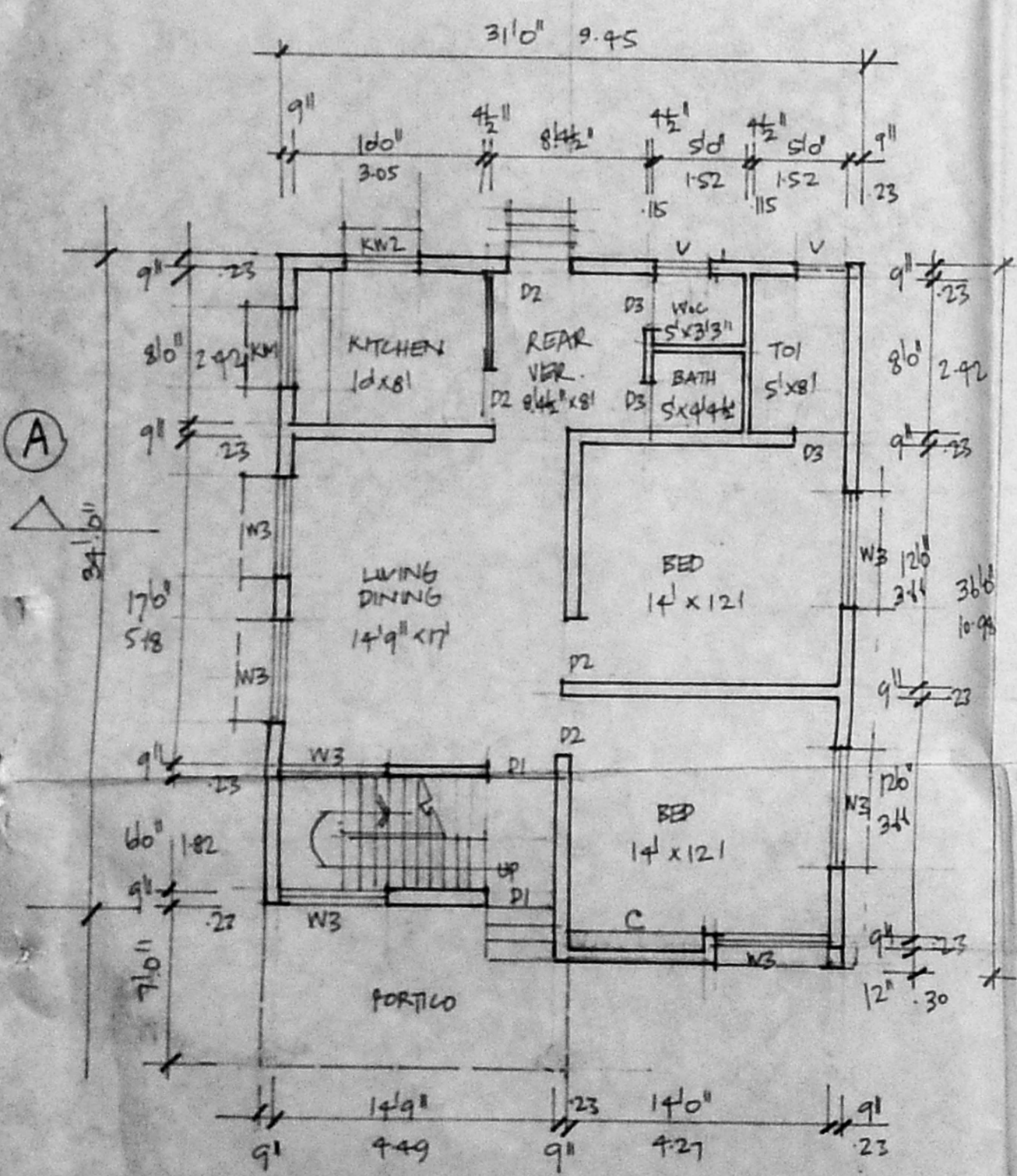

GROUND FLOOR PLAN

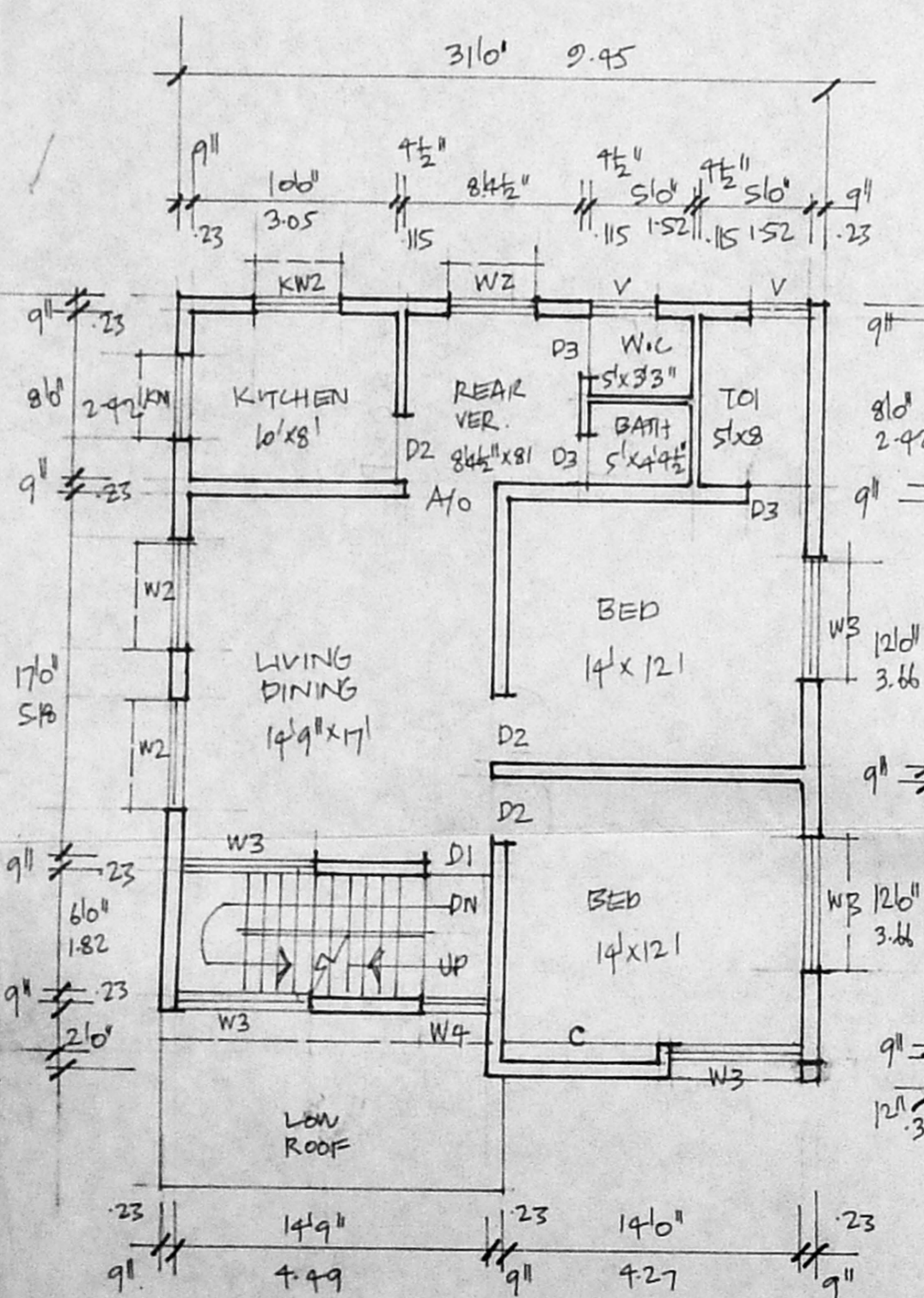

FIRST FLOOR PLAN

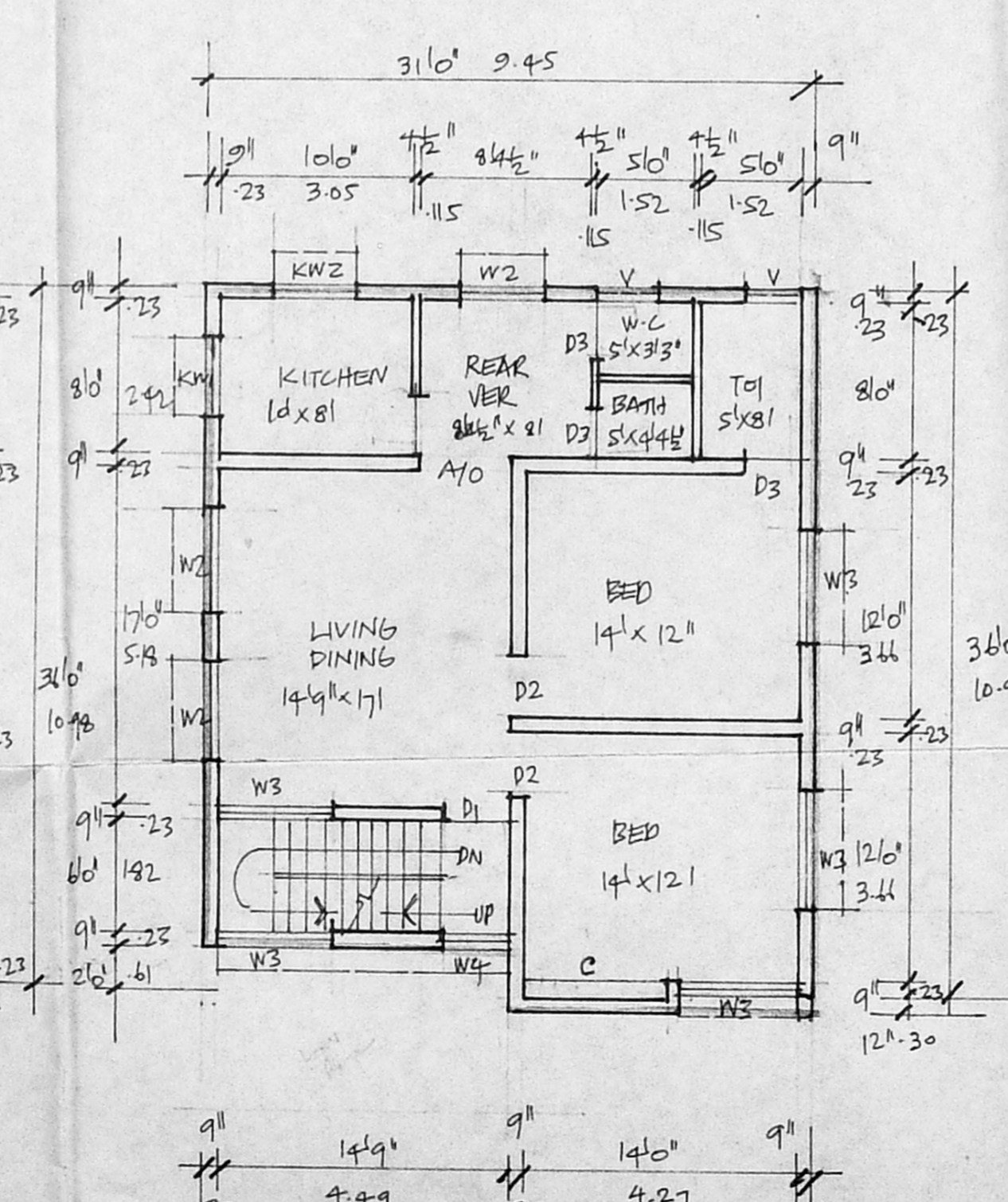

(PRO) SECOND FLOOR PLAN

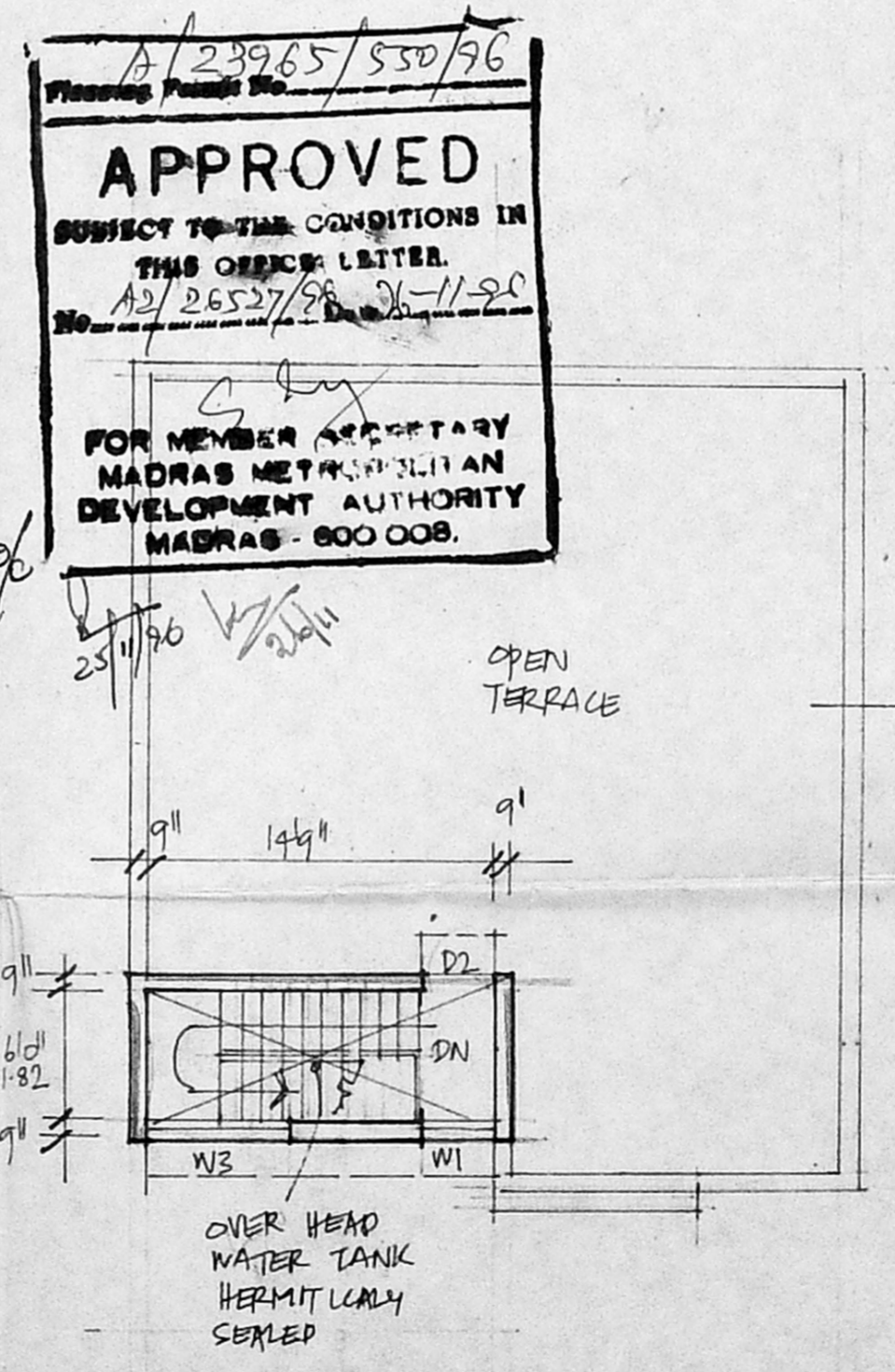

TERRACE PLAN

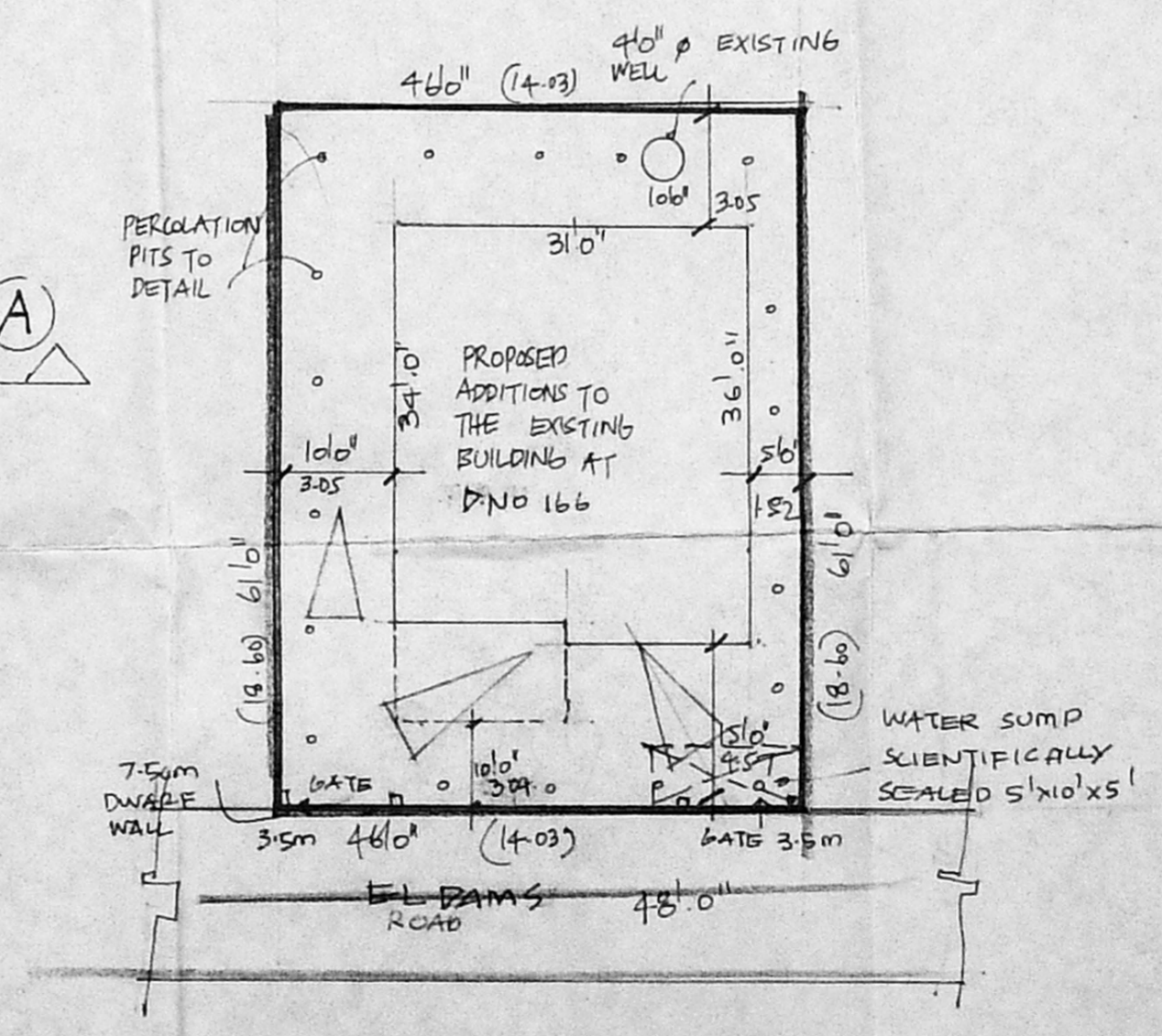

SITE PLAN
SCALE: 1:200 / 1"=160"

A/23965/530/96
Planning Permit No.
APPROVED
SUBJECT TO THE CONDITIONS IN THIS OFFICE LETTER.
A2/26527/98 26-11-90
FOR MEMBER SECRETARY
MADRAS METROPOLITAN
DEVELOPMENT AUTHORITY
MADRAS - 600 008.

JOINERIES.

D1 DOOR	313" x 710"	12.2 x 2.14
D2 DOOR	310" x 710"	9.1 x 2.14
D3 DOOR	216" x 710"	0.75 x 2.14
W1 WINDOW	410" x 410"	1.22 x 1.22
W2 WINDOW	510" x 410"	1.52 x 1.22
W3 WINDOW	610" x 410"	1.82 x 1.22
W4 WINDOW	310" x 410"	0.90 x 1.22
KW1 KITCHEN WINDOW	310" x 310"	0.91 x 0.91
KW2 KITCHEN WINDOW	410" x 310"	1.22 x 0.91
V VENTILATOR	216" x 216"	0.75 x 0.61

AREA STATEMENT.

TOTAL PLOT AREA:	260.49 m ²
GROUND FLOOR AREA:	112.73 "
FIRST FLOOR AREA:	112.73 "
PRO SECOND FLOOR AREA:	112.73 "
TOTAL:	338.19 "
F.S.I. 1.3	
COVERAGE: 43.3%	

COLOUR INDEX.



PLAN SHOWING THE PROPOSED ADDITIONS TO THE EXISTING BUILDING AT D.NO. 166, RS NO. 1548/59 ELDAMS ROAD ALWARPET MADRAS 18 BLOCK NO 30 MYLAPORE

SCALE: 1/100

S. Duraiman
S. DURAIMAN,
B.E., A.M.I.E.E., F.I.V., P.I.L. Arch.
Chartered Engineer, Industrial Consultant,
Registered Architect, Engineer &
Licenced Surveyor, Government of Madras.
14, 'Sri Manick' Kilpauk, Jawahar Colony B
MADRAS-600 010. Ph. No. 612683. Off. 820.50

OWNERS:
LICENSED SURVEYORS